

Proyecto Star Shea en Ghana

SAP Sustainability Operations
Marzo 2012



SAP

Descripción del Proyecto

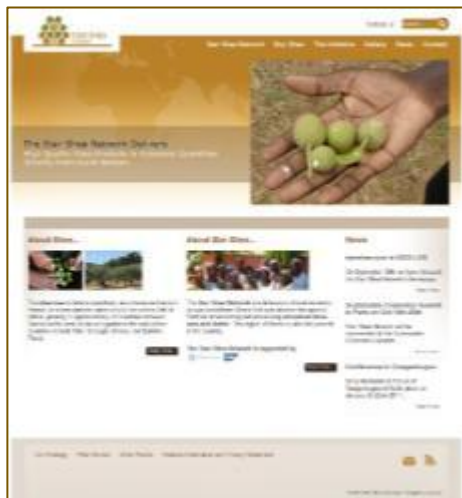

www.starshea.com

Proyecto Estratégico de Sostenibilidad Social

- Karité / Cadena de valor de la Manteca de Karité
- Conectando comunidades rurales de mujeres con los mercados internacionales a través de tecnología, educación y microfinanzas

Asociación con la ONG PlaNet Finance

- Proyecto Shea es la primera iniciativa conjunta sobre el terreno entre SAP y PlaNet Finance

Impacto

- Incremento de los ingresos de las mujeres en un 59 – 82 % en 2010 *- Alrededor de 1.500 mujeres en 2010
- 3.000 mujeres - cosecha 2011
- Objetivo 4.500 mujeres – cosecha 2012
- Fomento del compromiso de los empleados de SAP
- Sentimiento de orgullo de pertenencia a la empresa.
- Desarrollo de prototipos de soluciones SAP



Miembros de StarShea Network

*De acuerdo con un estudio de caso de la Universidad de Stanford

Conectando la Base de la Pirámide con la Cadena de Valor

Educación



Formación

Calidad del producto

Trabajo en grupo

Habilidades empresariales

Sensibilización medioambiental

Tecnología



Rural Market Connect

Página Web al servicio de las Asociaciones

Precio y Gestión del mercado



Gestión Ordenes de compra

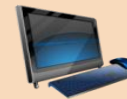

Gestión del transporte



Facturación y Reportes



Microfinanzas



Prestamos

Productos de crédito

Condiciones justas

Transparencia y eficiencia

Sistema de Gestión de Micro Créditos

Antes



Ahora

Simple Loan Tracking

SAP | PlaNet Finance Advisory Services

Payments | Loan Ageing | Portfolio Ageing | **Loans** | Clients | Loan Officers | Maintenance

Select the proper information in the fields below to create a new loan agreement.

Select Loan Officer and Client

Loan Officer * (1) Heino Kantimm

Client * (1) Kofi Annan

Approved Loans	Product	Amount	Disb. Date	Duration	Rate	Grace	Repayment Freq
	default	3000	16/03/2010	24	12	2	Monthly

Enter New Loan Information

Loan Product * default

Nature of Business

Disbursement Date *

Duration * 0

Duration Unit * Months

Grace (Months) 0

Loan Amount * 0

Repayment Frequency * Monthly

Interest Rate (%) * 0

Calculated Interest 0 | Calculated Total Amount 0

Apoyo Voluntarios

Durante un periodo de 3 años, más de 40 voluntarios de SAP han colaborado con unos 160 días de soporte al proyecto Star Shea

Desarrollo de Soluciones para la gestión de Cadena de Suministro

Estudio de investigación sobre Certificación Orgánica

Pruebas y documentación de Software

Formación MS Office para el personal de campo en Ghana

Diseño Corporativo de la red Star Shea

Desarrollo de Soluciones para la gestión de Micro Créditos

Herramienta de Simulación de Actividades Financieras

Página Web www.starshea.com

Equipo de SAP - Organización para el 2012

1 Jefe de Proyecto

- **Asignado 100% al Proyecto Star Shea**
- **Posición ofrecida en el contexto de los programas de Desarrollo Personal de SAP**
- **Duración: 6 meses (Enero-Junio 2012)**
- **Responsable de coordinar las actividades entre SAP, Star Shea, PlaNet Finance y otros implicados**

3 Jefes de Equipo

- **Asignados un 20% al ProyectoStar Shea Project durante 12 meses (Enero- Diciembre 2012)**
- **Compromiso aprobado por sus jefes como parte de sus planes de desarrollo personal**
- **Jefes de los equipos de Marketing, Desarrollo de Negocio, Desarrollo de Software**
- **Responsables de liderar los equipos “virtuales” de voluntarios**

65 Voluntarios (*)

- **Empleados de SAP de todo el mundo**
- **Apoyan como voluntarios al margen de su trabajo “habitual”**
- **Paquetes de trabajo se definen y se ofrecen a los voluntarios - Se puede escoger y elegir en función de sus habilidades y disponibilidad de cada uno**

(*) Estatus en 01. Marzo 2012

Voluntariado Corporativo en SAP

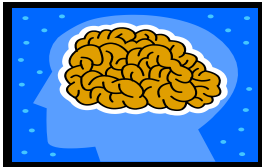

Aumenta la **Concienciación de los Empleados** sobre las actividades sociales de SAP

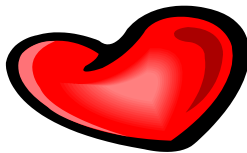

Fomenta el **Orgullo de los Empleados** de formar parte de una compañía sostenible



Estructura y promueve el **Compromiso de los Empleados** usando el Proyecto de Shea como plataforma

A young woman with a warm smile stands in a lush green field. She is wearing a yellow and white patterned headscarf and a light green short-sleeved top. She holds a white ceramic bowl with a floral pattern, filled with cashew nuts. The background shows a line of trees and tall grass under bright, natural light.

TECNOLOGÍA

COLABORACIÓN

CAMBIO SOCIAL

**RUN
BETTER.**



Contactar:



Cristina Antelo Albertos
EMEA Sustainability Facilitator
Sustainability Champions Network

SAP España S.A
Bloque SAP
C/ Torrelaguna,77
28043 Madrid
T + 34 456 37 31
F + 34 91 4567201
cristina.antelo@sap.com

No part of this publication may be reproduced or transmitted in any form or for any purpose without the express permission of SAP AG. The information contained herein may be changed without prior notice.

Some software products marketed by SAP AG and its distributors contain proprietary software components of other software vendors.

Microsoft, Windows, Excel, Outlook, and PowerPoint are registered trademarks of Microsoft Corporation.

IBM, DB2, DB2 Universal Database, System i, System i5, System p, System p5, System x, System z, System z10, System z9, z10, z9, iSeries, pSeries, xSeries, zSeries, eServer, z/VM, z/OS, i5/OS, S/390, OS/390, OS/400, AS/400, S/390 Parallel Enterprise Server, PowerVM, Power Architecture, POWER6+, POWER6, POWER5+, POWER5, POWER, OpenPower, PowerPC, BatchPipes, BladeCenter, System Storage, GPFS, HACMP, RETAIN, DB2 Connect, RACF, Redbooks, OS/2, Parallel Sysplex, MVS/ESA, AIX, Intelligent Miner, WebSphere, Netfinity, Tivoli and Informix are trademarks or registered trademarks of IBM Corporation.

Linux is the registered trademark of Linus Torvalds in the U.S. and other countries.

Adobe, the Adobe logo, Acrobat, PostScript, and Reader are either trademarks or registered trademarks of Adobe Systems Incorporated in the United States and/or other countries.

Oracle is a registered trademark of Oracle Corporation.

UNIX, X/Open, OSF/1, and Motif are registered trademarks of the Open Group.

Citrix, ICA, Program Neighborhood, MetaFrame, WinFrame, VideoFrame, and MultiWin are trademarks or registered trademarks of Citrix Systems, Inc.

HTML, XML, XHTML and W3C are trademarks or registered trademarks of W3C®, World Wide Web Consortium, Massachusetts Institute of Technology.

Java is a registered trademark of Sun Microsystems, Inc.

JavaScript is a registered trademark of Sun Microsystems, Inc., used under license for technology invented and implemented by Netscape.

SAP, R/3, SAP NetWeaver, Duet, PartnerEdge, ByDesign, SAP BusinessObjects Explorer, StreamWork, and other SAP products and services mentioned herein as well as their respective logos are trademarks or registered trademarks of SAP AG in Germany and other countries.

Business Objects and the Business Objects logo, BusinessObjects, Crystal Reports, Crystal Decisions, Web Intelligence, Xcelsius, and other Business Objects products and services mentioned herein as well as their respective logos are trademarks or registered trademarks of Business Objects Software Ltd. Business Objects is an SAP company.

Sybase and Adaptive Server, iAnywhere, Sybase 365, SQL Anywhere, and other Sybase products and services mentioned herein as well as their respective logos are trademarks or registered trademarks of Sybase, Inc. Sybase is an SAP company.

All other product and service names mentioned are the trademarks of their respective companies. Data contained in this document serves informational purposes only. National product specifications may vary.

The information in this document is proprietary to SAP. No part of this document may be reproduced, copied, or transmitted in any form or for any purpose without the express prior written permission of SAP AG.

This document is a preliminary version and not subject to your license agreement or any other agreement with SAP. This document contains only intended strategies, developments, and functionalities of the SAP® product and is not intended to be binding upon SAP to any particular course of business, product strategy, and/or development. Please note that this document is subject to change and may be changed by SAP at any time without notice.

SAP assumes no responsibility for errors or omissions in this document. SAP does not warrant the accuracy or completeness of the information, text, graphics, links, or other items contained within this material. This document is provided without a warranty of any kind, either express or implied, including but not limited to the implied warranties of merchantability, fitness for a particular purpose, or non-infringement.

SAP shall have no liability for damages of any kind including without limitation direct, special, indirect, or consequential damages that may result from the use of these materials. This limitation shall not apply in cases of intent or gross negligence.

The statutory liability for personal injury and defective products is not affected. SAP has no control over the information that you may access through the use of hot links contained in these materials and does not endorse your use of third-party Web pages nor provide any warranty whatsoever relating to third-party Web pages.